

# Walking Backwards

Leagues

♩ = 85

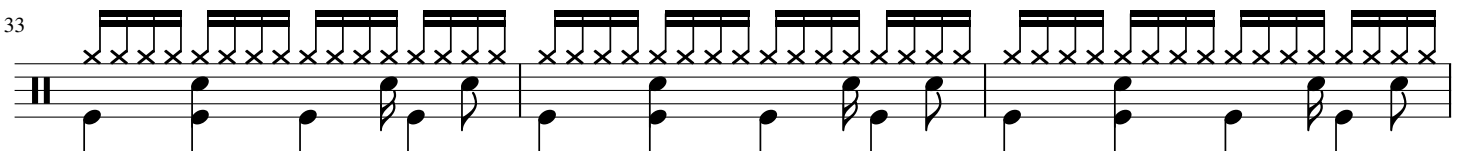
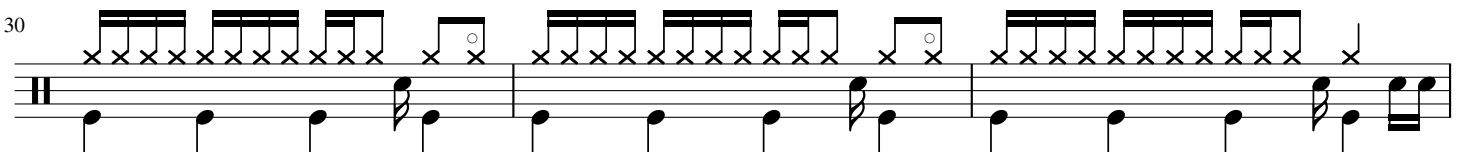
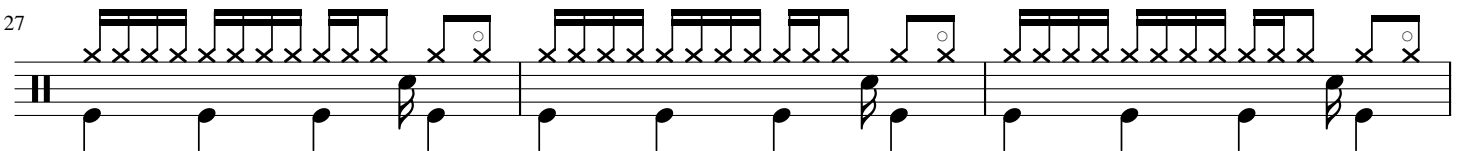
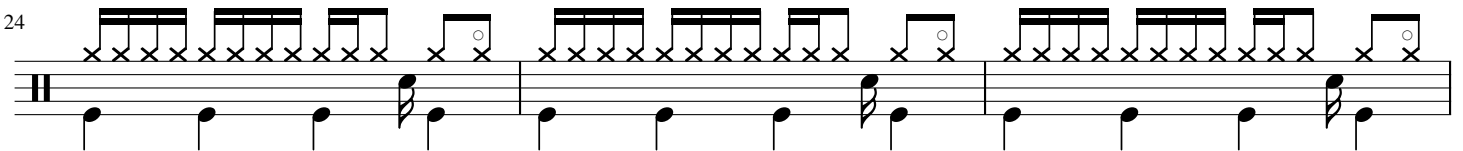
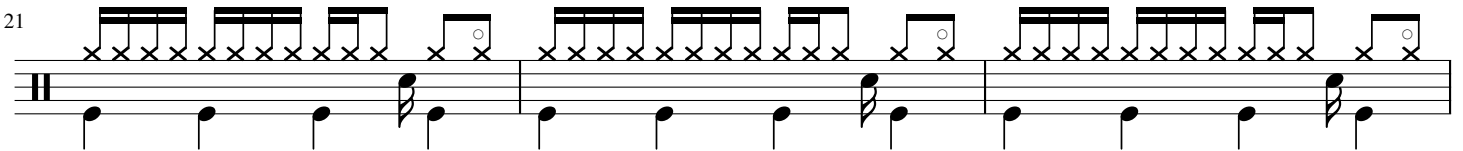
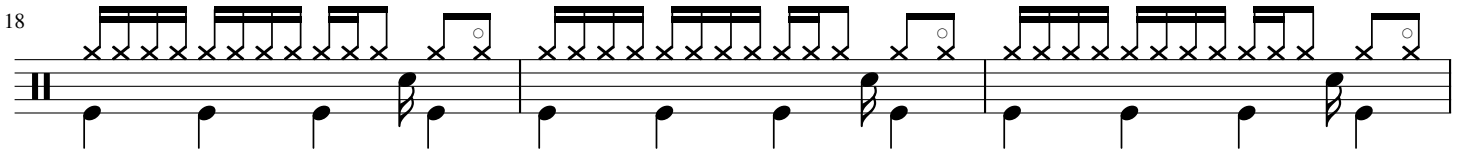
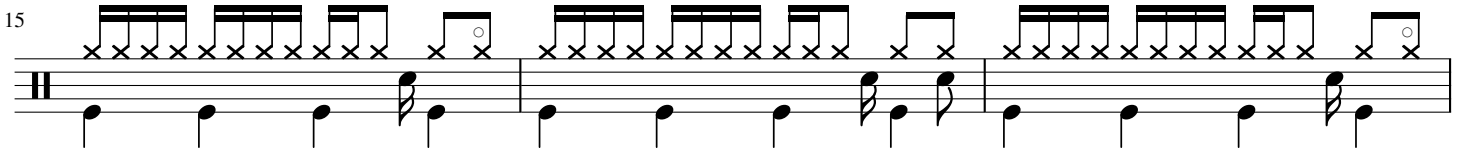
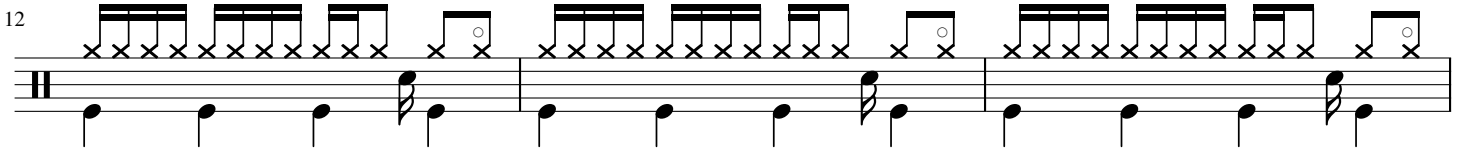
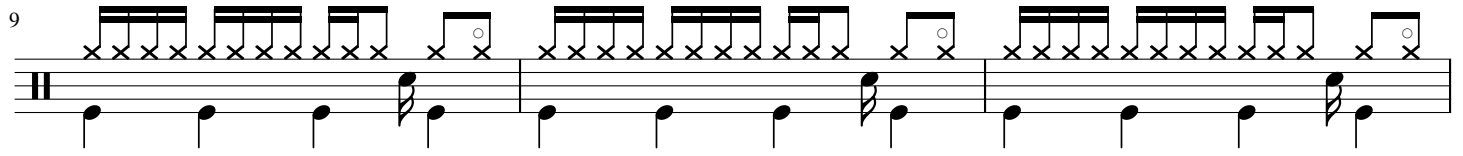
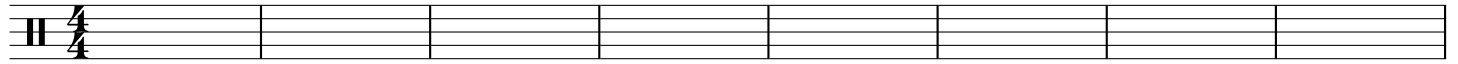

36

39

42

45

48

53

56

59

62

65

68

71

74

77

85

92

97

100

103

106

109

112

115

118

121

124

127
